



**APAC-Atlantic, Inc**  
A CRH Company  
47 Telfair Place  
P.O. Box 1224  
Savannah, GA 31402

05 November 2021

Correspondence #765075 C-014

Mr. Binyam Araya, Area Manager  
Georgia Department of Transportation  
17213 U.S. Hwy 301 North  
Statesboro, GA 30458

RE: Project # 00155189, SR17 Blue Jay Roundabout, Effingham County – Forthcoming Detour

Mr. Binyam:

As requested, and in accordance with contract documents APAC-Atlantic, Inc. (APAC) is writing regarding the forthcoming detour. Please use this correspondence as the required two-week notification for the Third of 3 previously approved detours proposed for the roundabout construction at the intersection of SR17 and Blue Jay Road. APAC is currently scheduled to close the intersection of SR17 and Blue Jay Road the evening of the 19<sup>th</sup> of November through the early morning hours of the 22<sup>nd</sup> of November. This third detour will allow the installation of asphalt through the final surface course on the project.

Please find the narrative of the detour route to be used below and find attached the previously submitted a detour plan aerial photo for review.

The detour depicts advanced notice message boards at the intersections of SR17 and Hwy 80, SR17 and SR30, Blue Jay Road and Midland Road, Central Ave and Midland Road, and at the intersection of Blue Jay Road and Sandhill Road. APAC will turn these message boards on one week prior to the detour with a message that reads: "Intersection of Blue Jay and SR17 Closed Use Detour Route". The proposed detour route for SR17 north would be to use Hwy 80, turn right on Sandhill Road and turn right on Midland Road to SR17. SR17 northbound travelers also have the option to continue north to the intersection of SR17 and SR30 where they will be notified again the intersection of Blue Jay and SR17 will be closed to use detour route directing the traffic east on SR30 to Midland Road where traffic will turn north on Midland Road and either west on Blue Jay Road or continue north to SR17. Traffic traveling west on SR30 will be notified to use the detour route directing traffic to turn south on SR17, west on Hwy 80, north on Sandhill Road, and either east on Blue Jay Road or continue north on Sandhill Road to Midland Road. Traffic traveling north on Midland Road will be notified at the intersection of Midland Road and Blue Jay Road to use the detour route directing traffic to continue north on Midland Road to SR17 where traffic can turn south on SR17 or continue to Sandhill Road where they will be directed to turn south on Sandhill Road and

**PH** 912-443-3400

**FAX** 912-443-0114

PO Box 1224, Savannah, GA 31402

---



**APAC-Atlantic, Inc**  
A CRH Company  
47 Telfair Place  
P.O. Box 1224  
Savannah, GA 31402

east on Blue Jay Road. Traffic Traveling south on Midland Road will be notified to use the detour route at the intersection of Midland Road and Blue Jay Road directing traffic to continue south on Midland Road to the intersection of Midland Road and SR30. Traffic will be directed west on SR30 to the intersection of SR30 and SR17. Traffic will then be directed south on SR17 to the intersection of SR17 and Hwy 80. Traffic will be directed west on Hwy 80, north on Sandhill Road and either continue north on Sandhill Road to the intersection of Sandhill Road and SR17 or east on Blue Jay Road. Traffic traveling south on SR17 will be notified to use the detour route at the intersection of SR17 and Midland Road where traffic will be directed to turn northwest or southeast on Midland Road. Traffic turning southeast on Midland Road will follow the detour route to the intersection of Blue Jay Road. Traffic turning northwest on Midland Road will be directed to use the detour route turning south on Central Ave to Sandhill Road to the intersection of Blue Jay Road. Traffic Traveling north on Sandhill Road will be directed to continue north Sandhill Road to SR17 or Midland Road and traffic traveling south on Sandhill Road will be notified to continue south on Sandhill Road, east on Hwy 80, north on SR17, East on SR30, and north on Midland Road. As part of the detour process APAC will be using Road Closed to Through Traffic Type III barricades placed with the message boards and once the detour is in place a Road Closed sign on one of three Type III barricades placed across the road near the project limits.

As stated in the General Notes this correspondence will serve as the two weeks' notice to inform Effingham County Commissions Office, Effingham County Sheriff's Office, Effingham County Board of Education Superintendent, and Effingham County EMS prior to detouring traffic and is providing a copy of this notification to the Department.

If you have any questions or concerns please contact me at [nathan.musgrove@apacatlantic.com](mailto:nathan.musgrove@apacatlantic.com) or at our office number listed below.

Sincerely,

Nathan Musgrove  
Project Manager  
APAC-Atlantic, Inc.

CC: Project Files - 765075

**PH** 912-443-3400

**FAX** 912-443-0114

PO Box 1224, Savannah, GA 31402

---

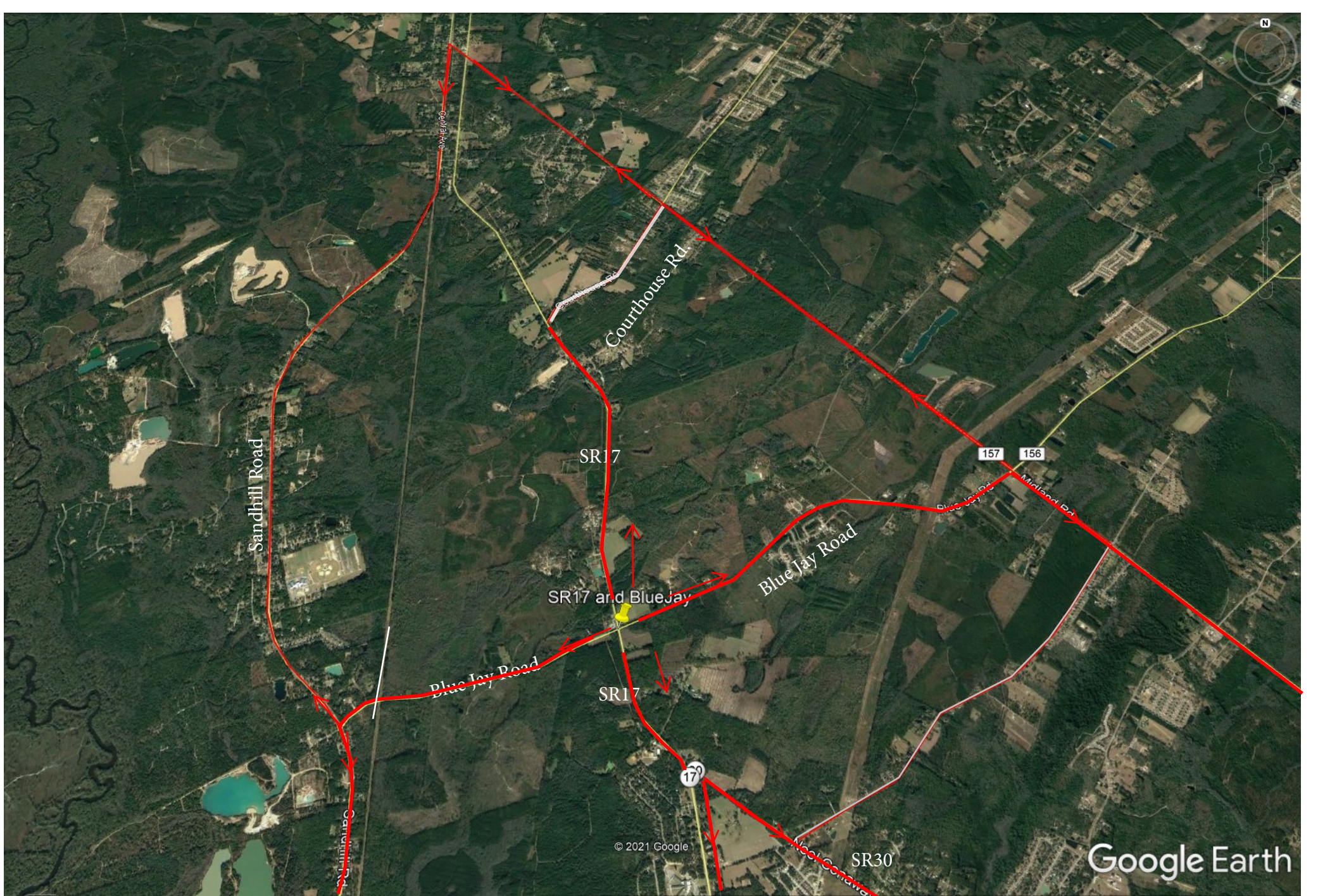

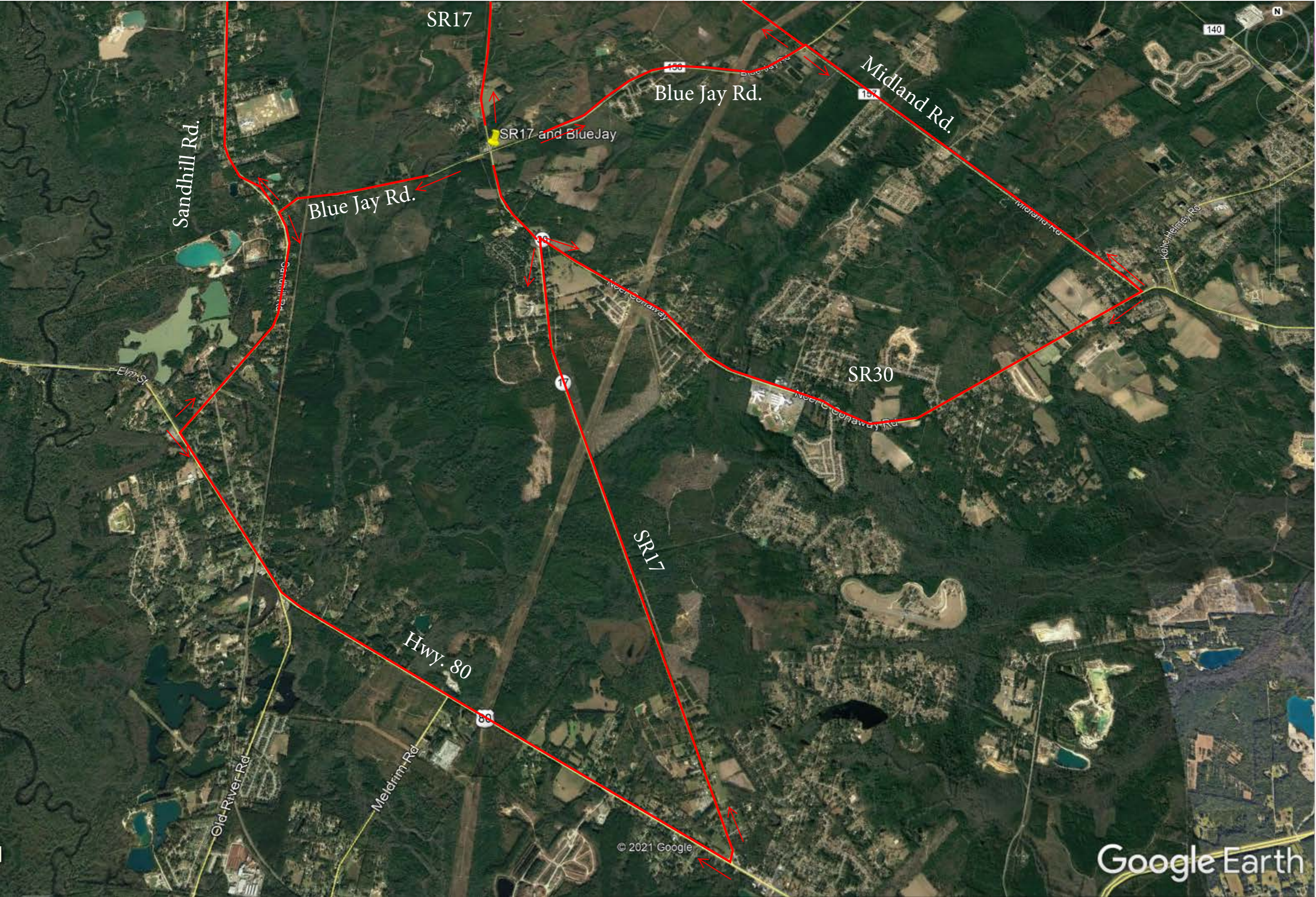

SR17

140

Blue Jay Rd.

Midland Rd.

Sandhill Rd.

Blue Jay Rd.

SR17 and BlueJay

SR30

SR17

Hwy. 80

Old River Rd.

Meldrim Rd.

© 2021 Google

Google Earth